SAXOPHONE

gra ----→

SURAIGUS

par Marie-Bernadette CH.

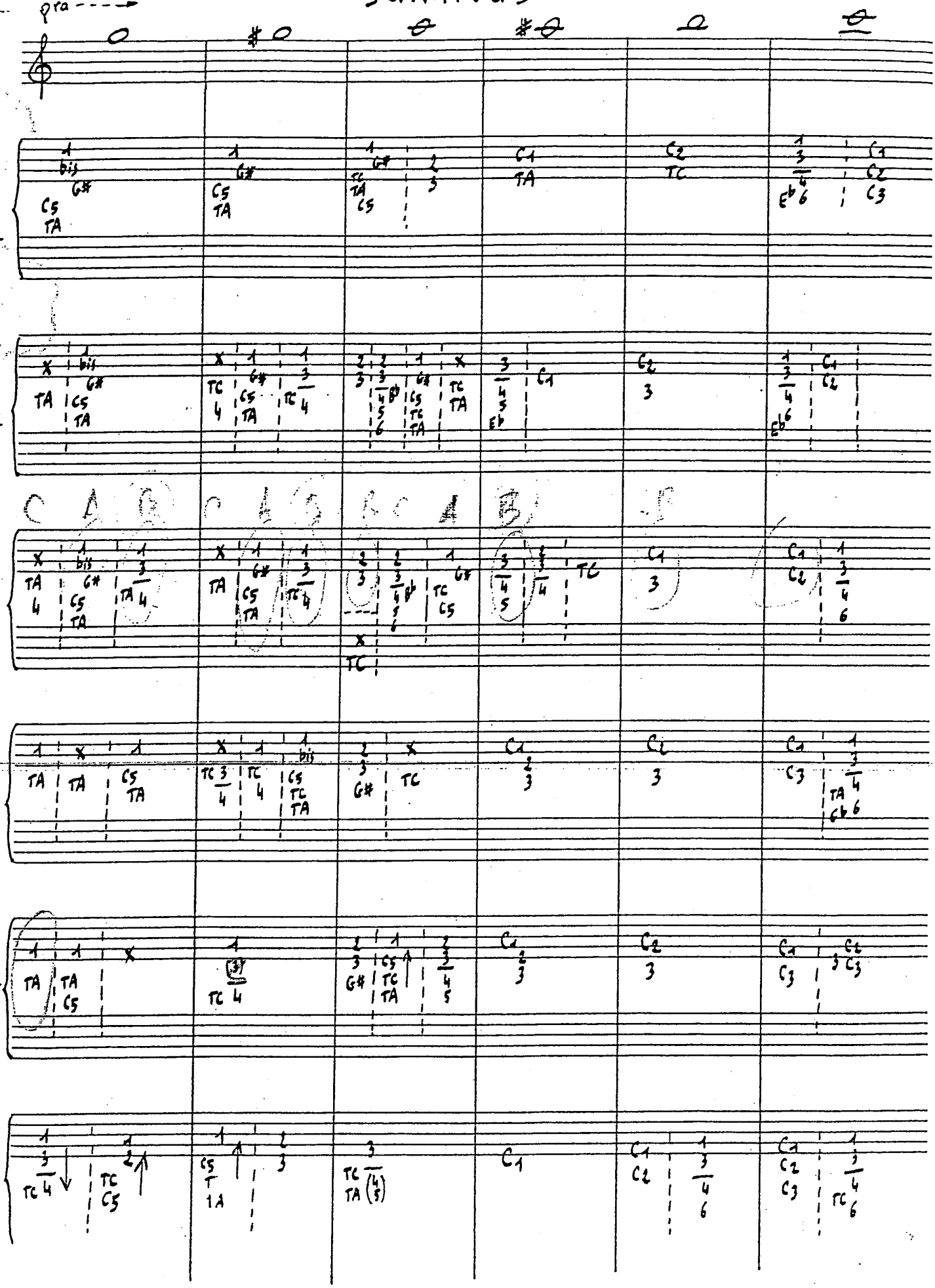

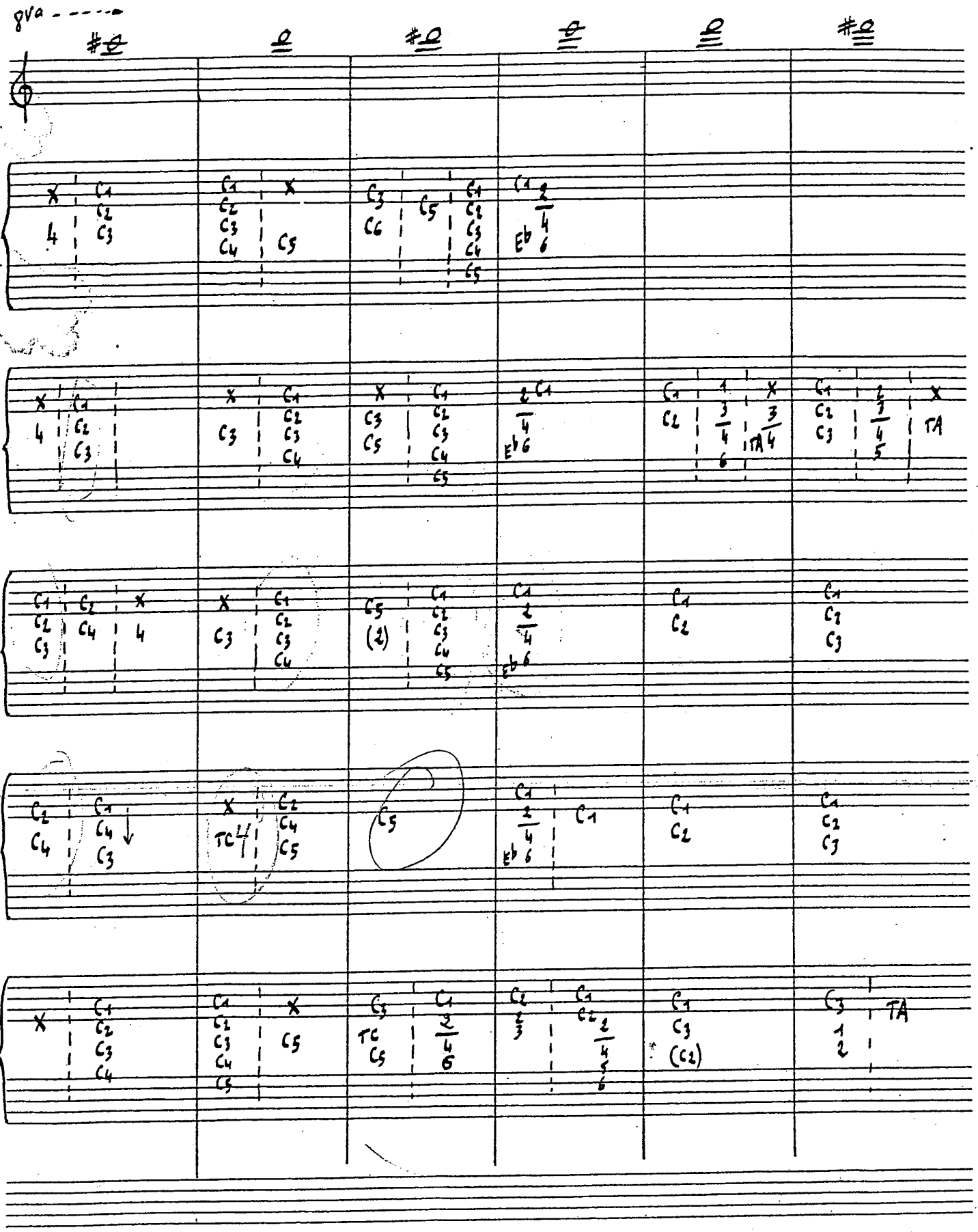
8va
TC
TA
(C2)

15va - - - - - - →

Soprano

Alto

C1 C2 C3 C4 | 2 3 4 | X TC C5 | C1 C2 C3 C4 C5 | C5 | C1 TA 4 Eb 6 | C1 C2 | C1 C2 C3

Tenor

C1 C2 C3 C4 | X 4 5 | C1 C2 C3 C4 C5 | X C3 C5 | C1 C2 C3 | C1 C2 C3 C4 | C3 TC | X C3 C5

Barytón

2 3 4 Eb 5 6 | C2 C3 C4 | C2 C3 C4 C5 | C1 C2 | X | C1 C3 2 | C1 C2 C3 C4 | X C3 | X C5 C3 | C1 C2 C3 C4 C5

Basse

C3 C5 1 2 | TA 4 | C1 1 | C1 2 | 2 3 | 3 4 5 | C1 3 | C2 | 1 3 4 6

15va ------ ▸

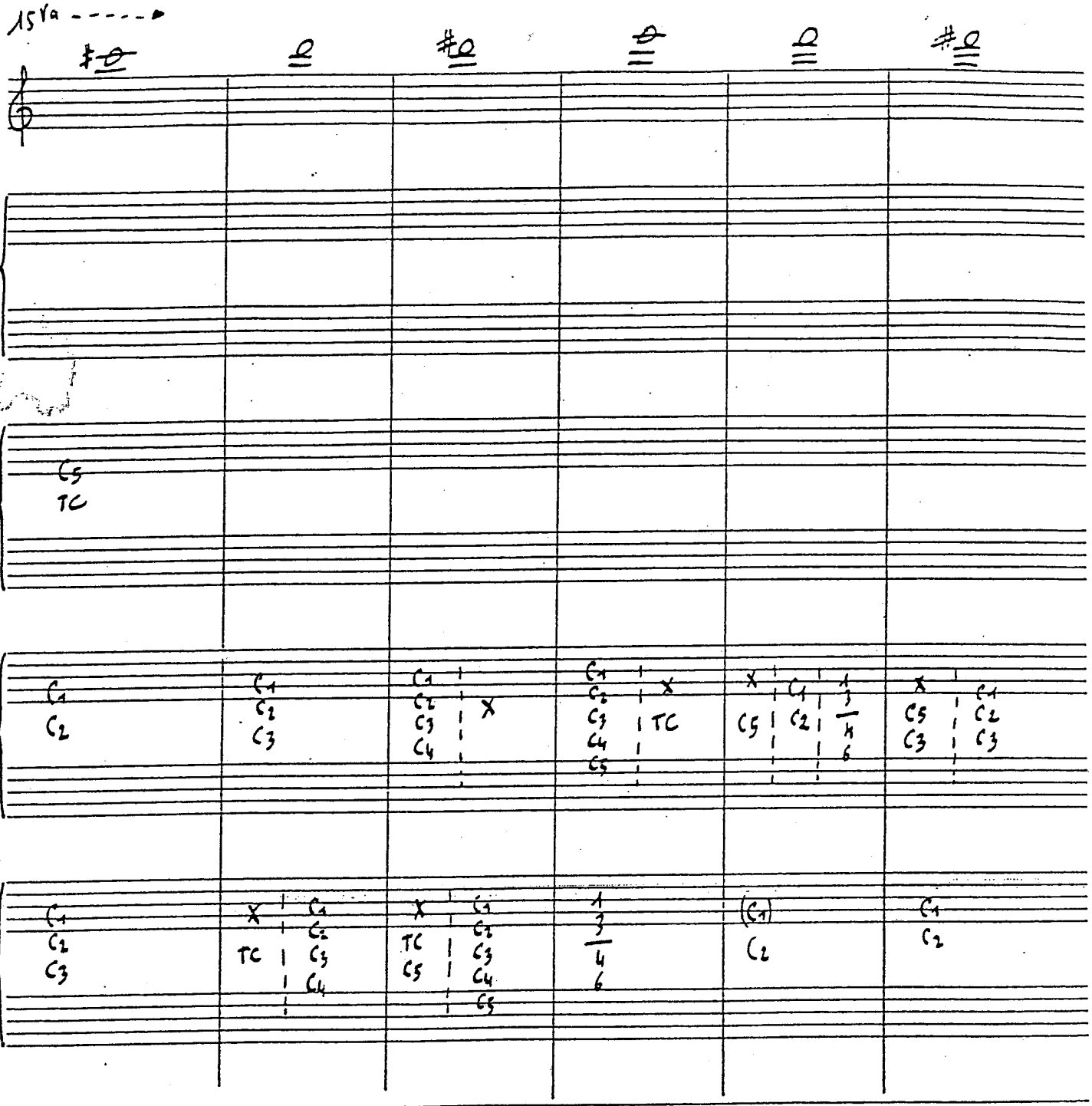
C5
TC
C1
C2
C1
C2
C3
C1
C2
C3
C4
X
C1
C2
C3
C4
C5
TC
X
C5
C2
1
3
4
6
X
C5
C3
C1
C2
C3
C1
C2
C3
X
TC
C1
C2
C3
C4
X
TC
C5
C1
C2
C3
C4
C5
1
3
4
6
(C1)
C2
C1
C2

SAXOPHONE

gra ---→

SURAIGUS
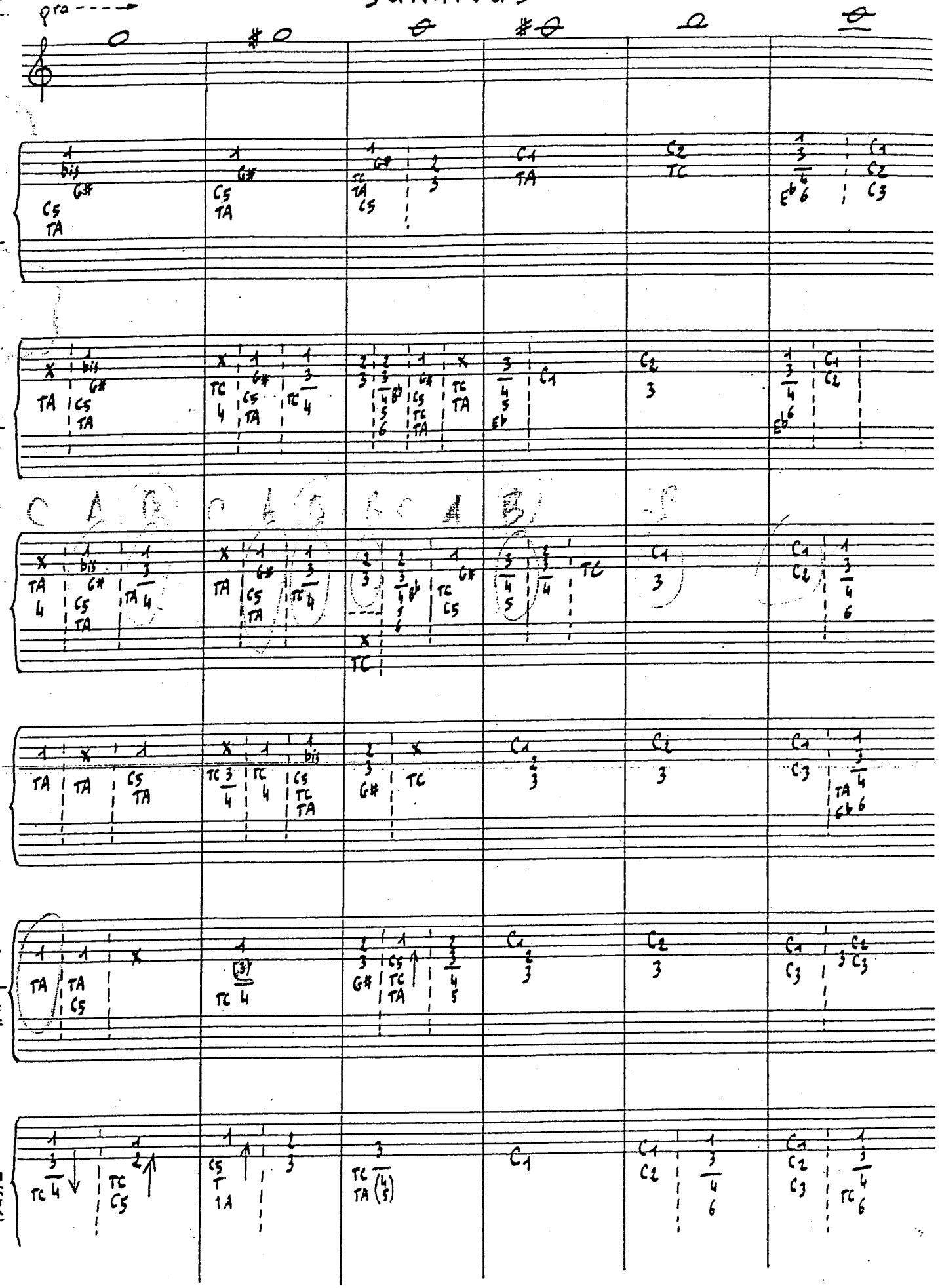
par Marie-Bernadette CH.